

Camp is Adequately Supervised

By county 4-H Agents and volunteers. Campers will be expected to abide by 4-H behavior guidelines on the Form 600A.

Medications for allergies and other illnesses are kept in a safe-location and monitored by adults.

F600A

By signing the Activity and Event Acceptance Form(600A), parents give permission for their 4-H'er to take supervised field trips and participate in related activities.

We cannot guarantee that your child will not be injured, but every attempt will be made to minimize the risk.

UT Extension cannot be held responsible for accidents.

*For more information contact your
County Extension Office*

**Gibson County 4-H Office
UT-TSU Extension Gibson County
1252 Manufacturers Row
Trenton, TN 38382
Phone: 731-855-7656
Fax: 731-855-7667**



Programs in agriculture and natural resources, 4-H youth development, family and consumer sciences, and resource development.
University of Tennessee Institute of Agriculture,
U.S. Department of Agriculture and county governments cooperating.
UT Extension provides equal opportunities in programs and employment.

 Extension

Western Region Line and Design Camp

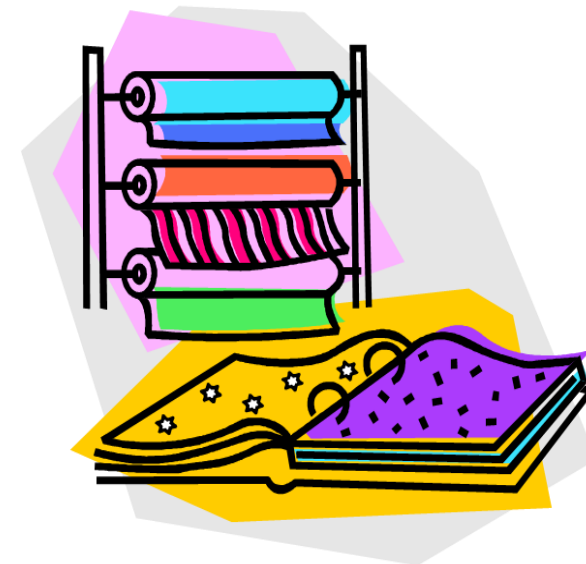

July 11-13, 2016

**University of
Tennessee**

Martin, TN



What happens at Line and Design Camp?

Classes and Activities

- Sew for fun class will make a gender neutral over the shoulder bag
- Create a canvas painting
- Make a creative ink necklace
- Personalized set of coasters
- Create string art
- A community service project
- Swimming
- Showcase your style in the Fashion Impressions Show—check with your 4-H Agent for more information.
- And much more...



What is the Cost?

The cost of attending camp is \$120.00. This includes lodging, meals, workshop materials and swimming.

What you should plan to bring:

- Personal care items
- School appropriate clothes
- Pillow, sheets, blanket or sleeping bag
- Towels
- Swimwear
- Comfortable shoes
- Garment you are wearing for the Fashion Show

Note: There will be 2 campers per-room

Registration

4-H Line and Design Camp

July 11-13, 2016

Name: _____

Address: _____

City, State, Zip: _____

County: _____

Gender _____ Grade _____
 (M/F): _____ (on Jan 1, 2015): _____

Roommate Preference _____

Parent/Guardian

Name: _____

Phone Number: _____

Registration Deadline:

June 15, 2016

**To register for Line and Design Camp contact
 your UT Extension County Office**

Date/Time received in office _____